

A SENSORY JOURNEY  
OF DISCOVERY

P  
A  
R  
K  
I  
N  
G

P  
A  
R  
K  
I  
N  
G

P  
A  
R  
K  
I  
N  
G

P  
A  
R  
K  
I  
N  
G



ENTRANCE

ENTRANCE



ENTRANCE

ENTRANCE



VINEYARDS



BRENDA'S DELI  
A Smorgasbord of Flavours & Spices

ENTRANCE

Every artisan invited to be part of the Spice Route Destination community is handpicked & different. From chocolate making, beer brewing and glass blowing to a selection of tastes from all corners of South Africa, the shared goal is to bring a unique strength and art to the whole collective while supporting each other's individual trade.



## BARLEY & BILTONG EMPORIUM

*Burgers, Ribs, Biltong & Craft Beer*

MONDAY - SUNDAY: 10:00-17:00  
Last orders at 16:30.

EMAIL: [info@barleyandbiltong.co.za](mailto:info@barleyandbiltong.co.za)  
TEL: 021 863 5200



## CAPE BREWING COMPANY

*Born from a Thirst for Real Beer*

STANDARD TASTING: 4 Craft Beers  
R30 pp. Tastings conclude at 16:30.

MASTER TASTING: 6 Craft Beers  
R40 pp. Tastings conclude at 16:30.

MONDAY - SUNDAY: 10:00-17:00

EMAIL: [info@capebrewing.co.za](mailto:info@capebrewing.co.za)  
TEL: 021 863 2270



## DE VILLIERS CHOCOLATE

*Bean to Bar Artisanal Chocolate Factory*

SINGLE ORIGIN CHOCOLATE TASTING:  
R35 pp. A tutored tasting of all six of our  
70% cocoa Single Origin dark chocolates.  
Tastings conclude at 16:30.

CHOCOLATE & CONFECTIONERY TASTING:  
R25 pp. A large selection of chocolate and confections.  
Tastings conclude at 16:45.

TRUFFLE WORKSHOP:  
R145 pp. Get your hands dirty with chocolate and learn  
how to make truffles. Time: Monday - Saturday,  
10:00 - 11:00 & 15:00 - 16:00, provided we have  
at least 3 days notice and a minimum of 6 guests  
per class. Maximum 12. Duration: 60 mins.

MONDAY - SUNDAY: 09:00-17:00

EMAIL: [info@dvchocolate.com](mailto:info@dvchocolate.com)  
TEL: 021 874 1060



## DV CAFÉ

*Coffee, Gluten-free Cake & Ice-cream*



## RICHARD BOSMAN'S QUALITY CURED MEATS

*Hand Cured Charcuterie*

CHARCUTERIE TASTING:  
R35 pp.

MONDAY - SUNDAY: 10:00-17:00

EMAIL: [info@richardbosman.co.za](mailto:info@richardbosman.co.za)  
CELL: 083 277 3494



## LA GRAPPERIA PIZZA & BISTRO

*Relaxed Atmosphere & Spectacular Views*

MONDAY - SUNDAY: 11:30-21:30  
Kitchen closes at 20:30

EMAIL: [grapperia@wilderer.co.za](mailto:grapperia@wilderer.co.za)  
TEL: 021 863 4367  
CELL: 076 261 4693



## SPICE ROUTE WINES

*Handcrafted Wines from the Swartland*

SWARTLAND WINE JOURNEY:  
R50 pp. A daily selection of 5 wines.  
Tastings conclude at 16:30.

WINE & CHARCUTERIE  
JOURNEY:  
R85 pp. A daily selection of four wines served  
with four Richard Bosman's cured meats, fresh  
seasonal fruits and accompaniments.  
Tastings conclude at 16:00.

MALABAR TASTING:  
R40 pp. A tasting of our flagship red blend.  
Tasting fee is refundable on any Malabar wine  
purchase. Tastings conclude at 16:30.

MONDAY - SUNDAY: 09:00-17:00

EMAIL: [tasting@spiceroute.co.za](mailto:tasting@spiceroute.co.za)  
TEL: 021 863 5200



## THE TRADING CO.

*An Eclectic Mix of Old & New*

MONDAY - SUNDAY: 10:00-17:00

EMAIL: [contacttradingco.com](mailto:contacttradingco.com)  
TEL: 021 863 5223



## WILDERER DISTILLERY

*Pioneering World Class Spirits since 1995*

STANDARD TASTING:  
R30 pp. Includes neat tasters of any 3  
available spirits: Grappa, Schnaps & Gin.

FYNBOS GIN TASTING:  
R80 pp. Includes 1 neat taster, 2 unique mini  
G&T's & 1 classic Gin cocktail

MONDAY - SUNDAY: 10:00-18:00

EMAIL: [grapperia@wilderer.co.za](mailto:grapperia@wilderer.co.za)  
TEL: 021 863 4367  
CELL: 076 261 4693



## BRENDA'S DELI

*Calling all Foodies!*

MONDAY - SUNDAY: 10:00-17:00

EMAIL: [info@brendas.co.za](mailto:info@brendas.co.za)  
TEL: 021 863 3392



## BERTUS BASSON AT SPICE ROUTE

*Modern South African Cuisine*

MONDAY - SUNDAY: 08:30-16:00  
BREAKFAST: 08:30-11:00  
LUNCH: 12:00-16:00

EMAIL: [reservations@bertusbasson.com](mailto:reservations@bertusbasson.com)  
TEL: 021 863 5222

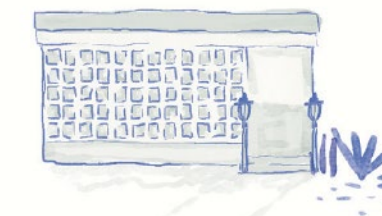

## RED HOT GLASS

*Contemporary Style Glass Blowing Studio & Gallery*

MONDAY - THURSDAY: 09:00-17:00

FRIDAY: 09:00-16:30

SATURDAY-SUNDAY: 10:00-17:00

EMAIL: [info@redhotglass.co.za](mailto:info@redhotglass.co.za)  
TEL: 021 863 0330

## SANTA ANNA'S

*Coming soon*